

Type E 60e729b3d3e8e663d06eac4c	Anlage E												l/s
	Koordinaten nan / nan						Höhe nan m ü. M.						

2024		Jan.	Feb.	März	April	Mai	Juni	Juli	Aug.	Sept.	Okt.	Nov.	Dez.		
Tagesmittel	1	6.95	39.36	32.61	42.39	26.52	57.58	28.15	+ 49.34	24.94	12.30	0.79	30.14	1	
	2	0.80	44.17	9.77	42.44	41.37	67.93	42.14	9.19	11.58	+ 57.43	20.90	2.32	2	
	3	7.44	1.59	39.86	3.35	0.05	43.02	2.86	22.74	39.28	15.23	- 0.00	40.32	3	
	4	- 0.00	15.75	13.85	27.73	22.33	+ 70.91	- 0.00	0.55	12.16	43.29	12.75	11.15	4	
	5	- 0.00	- 0.00	27.26	44.18	40.72	55.06	25.06	23.37	25.68	13.58	23.88	33.30	5	
	6	- 0.00	25.21	- 0.00	29.92	0.78	- 0.00	10.72	28.52	21.77	38.28	10.18	12.33	6	
	7	5.66	31.58	- 0.00	41.61	0.01	- 0.00	0.01	33.52	17.59	10.24	0.74	50.30	7	
	8	56.89	3.27	0.26	0.34	27.29	10.82	30.01	22.50	10.25	23.92	22.77	13.86	8	
	9	50.84	29.00	31.73	5.74	6.55	63.85	42.36	34.37	3.66	40.88	0.51	47.73	9	
	10	46.88	41.66	5.22	- 0.00	0.01	66.50	2.23	14.44	0.01	39.37	0.43	12.32	10	
	11	7.72	25.33	- 0.00	0.39	22.86	10.60	0.01	36.84	3.20	35.51	24.46	36.16	11	
	12	- 0.00	42.28	30.16	- 0.00	28.04	- 0.00	41.72	1.29	- 0.00	9.05	17.57	8.73	12	
	13	- 0.00	19.85	26.35	30.61	28.19	- 0.00	+ 53.31	19.53	- 0.00	48.31	23.97	30.78	13	
	14	25.61	0.29	- 0.00	7.36	18.39	- 0.00	45.42	1.87	- 0.00	13.01	8.27	3.57	14	
	15	41.88	23.64	- 0.00	0.01	1.87	- 0.00	2.59	9.63	- 0.00	38.00	0.06	28.69	15	
	16	1.61	25.37	0.01	35.06	20.50	- 0.00	2.91	9.62	- 0.00	34.50	20.45	2.57	16	
	17	48.15	0.76	- 0.00	52.64	+ 59.34	32.68	0.01	6.82	- 0.00	20.32	- 0.00	29.05	17	
	18	42.39	- 0.00	0.01	8.74	10.89	42.15	28.59	47.12	- 0.00	3.22	11.40	11.31	18	
	19	0.01	- 0.00	0.01	36.00	- 0.00	44.91	42.47	43.60	- 0.00	0.43	23.02	2.07	19	
	20	- 0.00	3.78	30.22	+ 63.06	24.18	4.53	2.50	1.36	- 0.00	25.97	38.19	30.17	20	
	21	- 0.00	13.18	57.21	62.24	51.59	37.74	23.10	- 0.01	- 0.00	1.81	1.39	2.80	21	
	22	4.60	57.94	51.35	57.37	3.74	28.76	1.29	26.50	- 0.00	27.72	25.05	+ 51.73	22	
	23	+ 66.57	+ 67.39	51.25	50.95	47.60	23.14	22.45	10.56	- 0.00	37.97	1.18	14.32	23	
	24	57.10	- 0.00	+ 67.11	44.87	56.67	44.22	0.94	34.76	18.31	2.35	34.94	40.21	24	
	25	53.55	- 0.00	59.90	43.29	46.24	3.22	13.25	3.12	25.95	28.32	5.65	9.95	25	
	26	52.57	0.40	53.85	5.01	46.10	31.04	0.01	41.66	32.32	0.76	42.03	- 0.43	26	
	+ Maximum	27	- 0.00	- 0.00	21.63	- 0.00	2.43	2.91	21.17	27.98	0.35	37.36	0.83	27	
	- Minimum	28	- 0.00	14.13	- 0.00	32.94	- 0.00	10.26	25.34	10.33	+ 56.03	- 0.28	10.35	26.06	28
	29	- 0.00	- 0.00	- 0.00	6.72	- 0.00	0.01	0.01	34.73	20.17	25.34	+ 42.57	3.13	29	
	30	- 0.00	- 0.00	- 0.00	- 0.00	12.56	0.01	7.43	0.57	49.71	1.00	9.52	24.01	30	
	31	37.21	- 0.00	- 0.00	57.34	10.33	- 0.01	23.02	2.39	31.14	12.30	0.79	30.14	31	

Monatsmittel	32.40	19.40	29.17	15.00	18.05	36.26	21.18	15.21	14.42	19.79	15.15	22.76	l/s
--------------	-------	-------	-------	-------	-------	-------	-------	-------	-------	-------	-------	-------	-----

Maximum	66.57 23	67.39 23	67.11 24	63.06 20	59.34 17	+ 70.91 4	53.31 13	49.34 1	56.03 28	57.43 2	- 42.57 29	51.73 22	l/s
---------	-------------	-------------	-------------	-------------	-------------	--------------	-------------	------------	-------------	------------	---------------	-------------	-----

Jahresmittel	21.60 l/s												
--------------	-----------	--	--	--	--	--	--	--	--	--	--	--	--

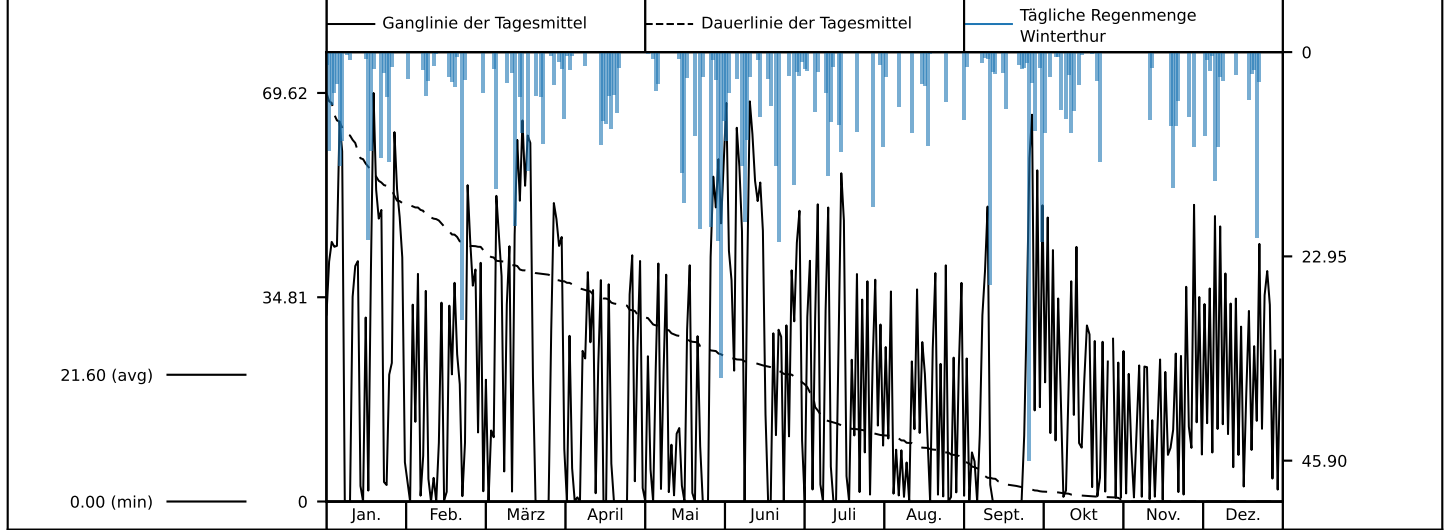

Periode	2021 - 2023 (3 Jahre)												
Monatsmittel	17.92	- 12.63	21.76	25.34	+ 25.75	21.50	22.89	21.01	17.16	17.74	21.59	23.04	l/s
Maximum Spitze / Jahr	79.33 2022	79.56 2022	79.00 2022	79.39 2022	82.36 2021	+ 85.26 2021	79.77 2021	79.77 2021	79.59 2021	77.65 2021	- 76.67 2023	79.94 2021	l/s
Min. Tagesmittel / Jahr	- 0.00 2022	0.00 2022	- 0.00 2022	0.00 2022	+ 0.00 2022	+ 0.00 2021	0.00 2021	0.00 2021	0.00 2021	+ 0.00 2022	- 0.00 2022	- 0.00 2021	l/s
Grösstes Jahresmittel	19.93 l/s (2021)		Mittlerer Abfluss			16.93 l/s			Kleinstes Jahresmittel			15.33 l/s (2022)	